

INTERSTATE 84 WIDENING



The Idaho Transportation Department is constructing improvements to I-84 in Nampa between the Karcher/Midland and Franklin Boulevard Interchange. Improvements are part of a plan to invest more than \$300 million into I-84 in Canyon County over the next several years. The work is expected to improve safety, address congestion and benefit the regional economy for many years.

CONSTRUCTION

The new center lanes of I-84 in Nampa are complete. Construction is about to begin on the outside lanes. Traffic will shift to the new center lanes over two weekends in late May and early June.

Please drive carefully and watch for new traffic patterns as crews begin rebuilding the outside lanes.



ITDPROJECTS.ORG/84CORRIDOR

T: 84CORRIDOR to 555888

P: 208.334.8002

E: 84CORRIDOR@ITD.IDAHO.GOV



May 2020

WHAT TO EXPECT EARLY JUNE

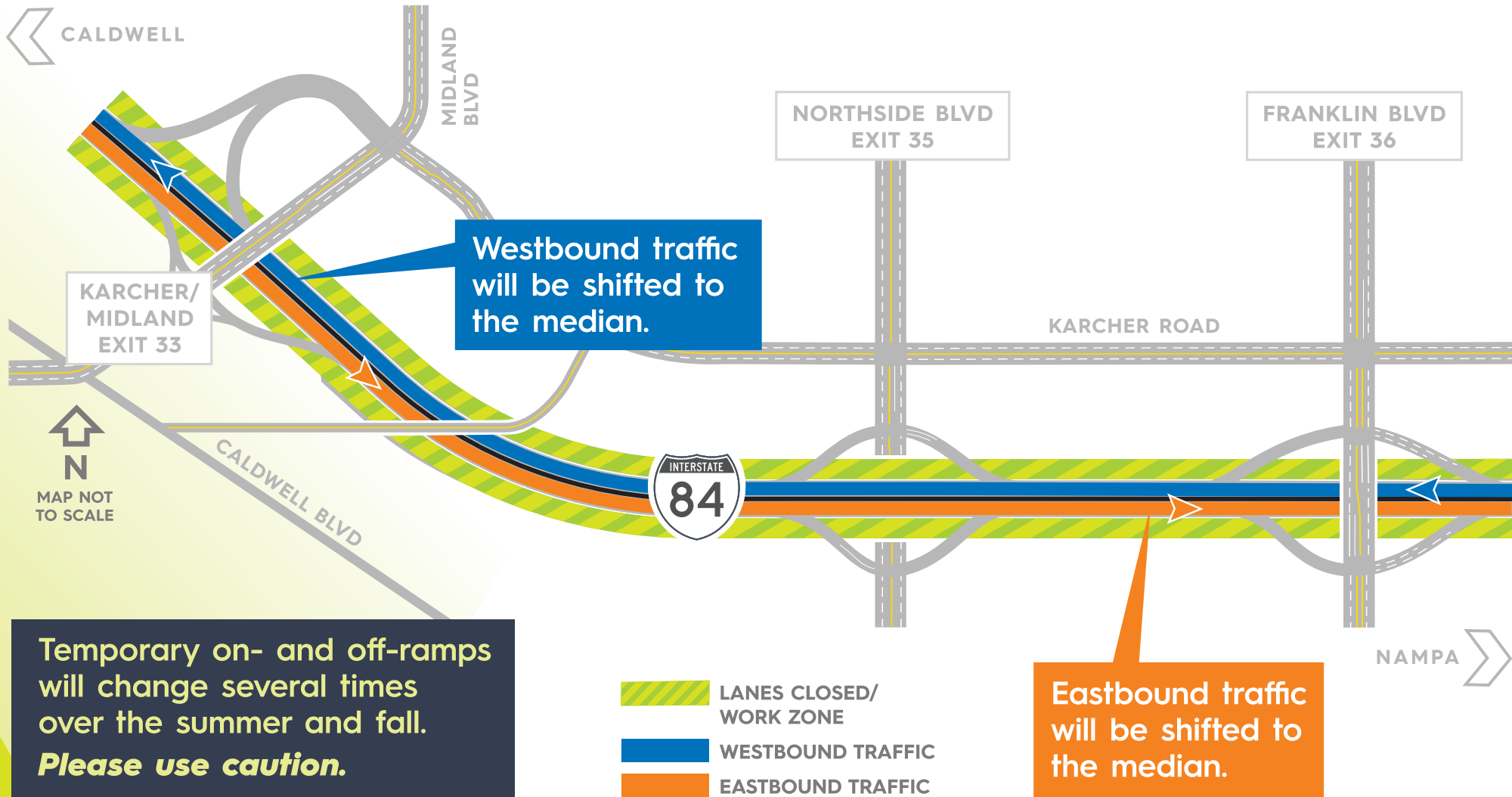

LISTEN TO THE DRIVE
IDAHO PODCAST
FOR MORE ON I-84



Your Safety • Your Mobility
Your Economic Opportunity